2021-22 General Counsel

Revised: January 2, 2022
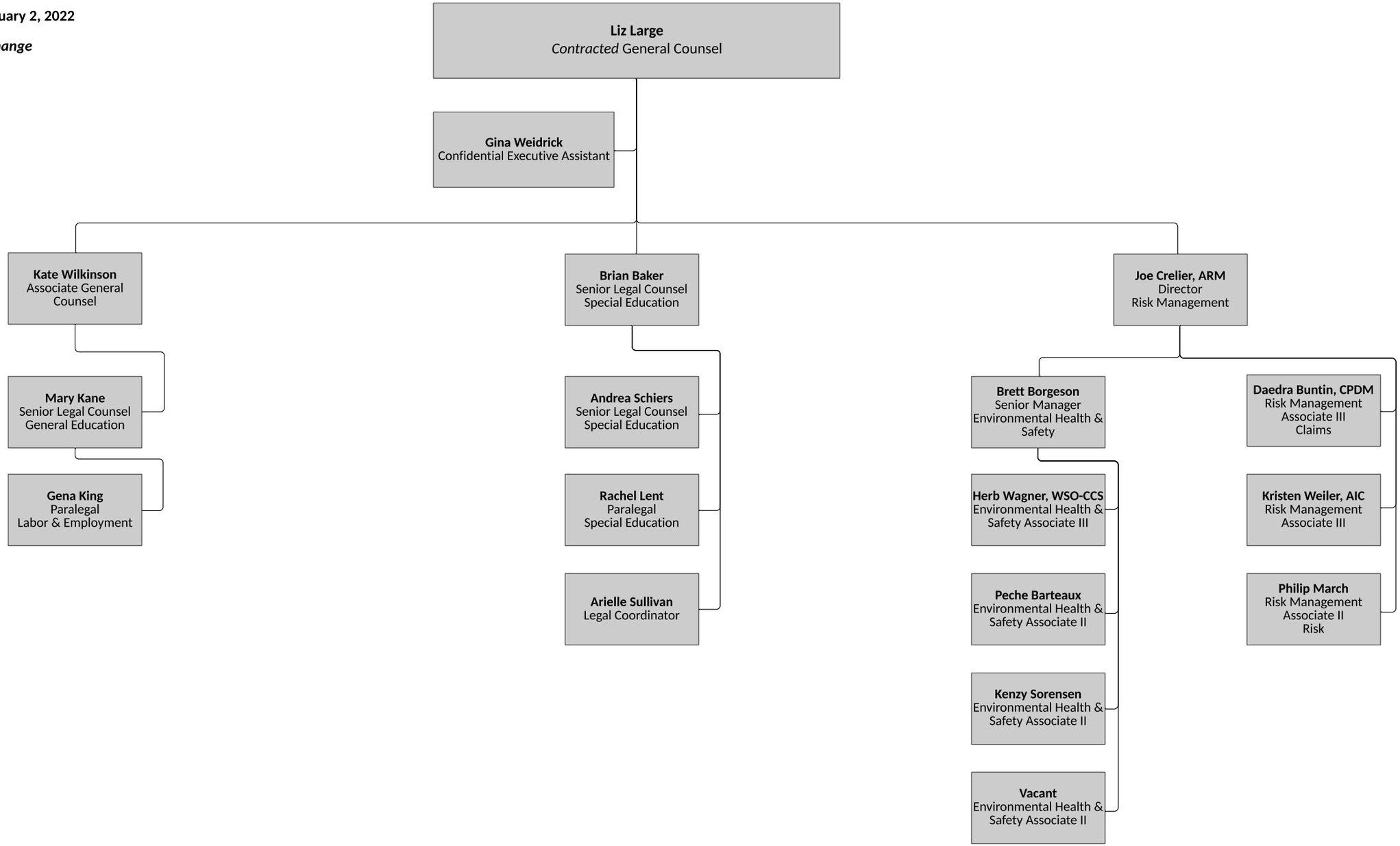
Subject to change